DESPIECE TECNICO

**Mantenedor de fritos
Chips scuttle
Chauffe frites
Frittenwanne
Scaldapatate
Conservador de frituras**

GAMA SNACK

Modelos:

MF6-05

Noviembre 2018 November



F A G O R I N D U S T R I A L

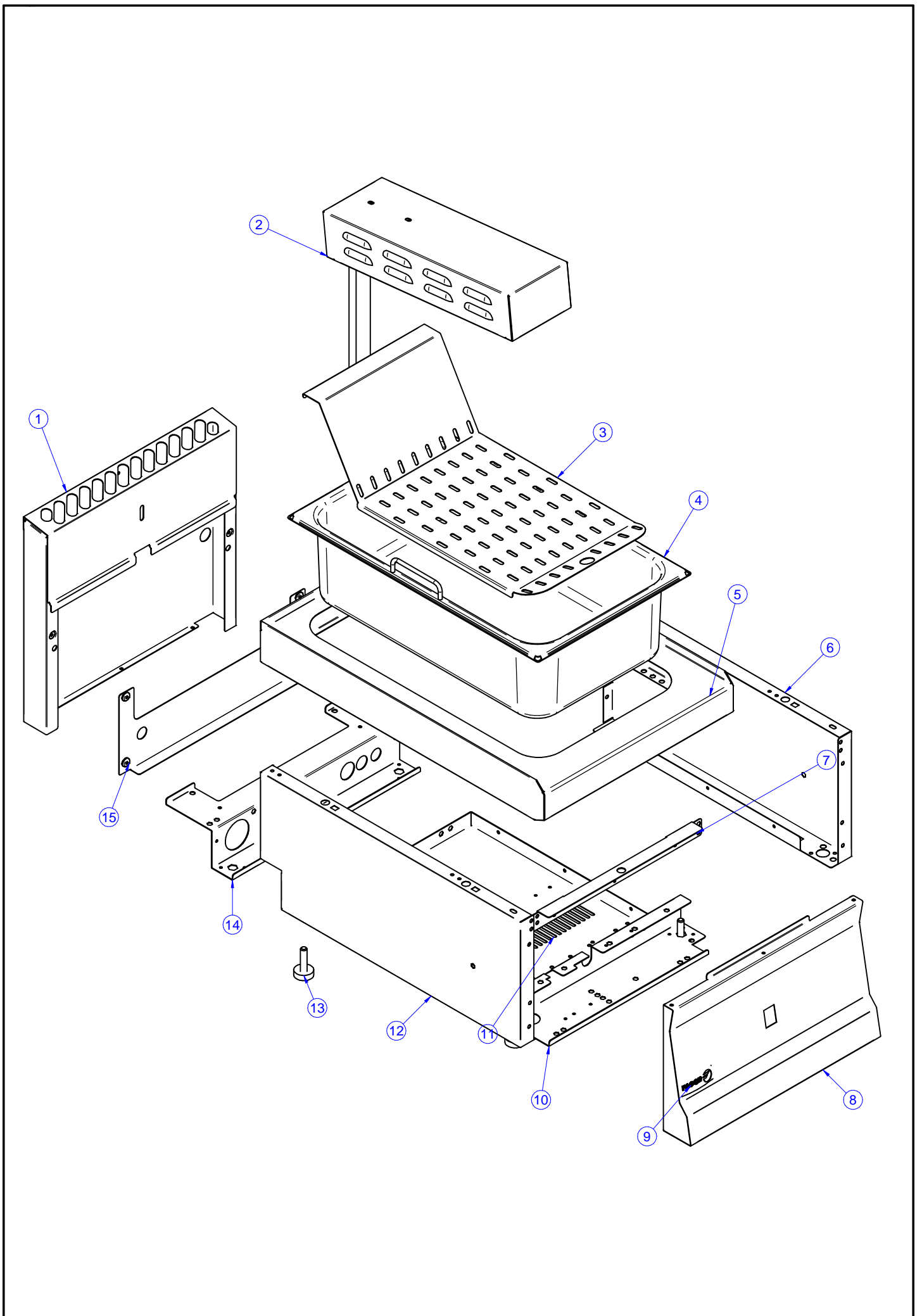

MOD.		MANTENEDOR DE FRITOS SCUTTLE	CHIPS	ZONA	MUEBLE / UNIT					PLANO	C-2399
ITEM	CODIGO	DENOMINACION	TEXTO	MF6-05							NOTAS
1	12213671	CONJ. CHIMENEA MF FAGOR	CHIMENEY SET MF FAGOR	1							
2	12213993	CONJ. SOPORTE RESISTENCIA MF	RESISTANCE MF SUPPORT SET	1							ELIMINADO 11/2018
	12003806	BOX OF RESISTENCES	BOX OF RESISTENCES	1							ELIMINADO 11/2018
	12002618	COVER OF BOX	COVER OF BOX	1							ELIMINADO 11/2018
2	12224517	CONJ. SOPORTE RESISTENCIA MF	RESISTANCE MF SUPPORT SET	1							INTRODUCIDO 11/2018
	12006365	POSTE COMPL.CHIPS SCUTTLE	POSTE COMPL.CHIPS SCUTTLE	1							INTRODUCIDO 11/2018
	12224087	CAJA RESISTENCIA MF	CAJA RESISTENCIA MF	1							INTRODUCIDO 11/2018
	12224084	EXTERIOR CABEZAL MANT. FRITOS	PROTECTION CAP	1							INTRODUCIDO 11/2018
3	12001951	PANEL SEPARADOR	SPACER PANEL	1							
4	12009430	DISH 1/1 WITH HANDLE	DISH 1/1 WITH HANDLE	1							
5	12009513	TOP MF6-05 COMPL.	TOP MF6-05 COMPL.	1							
6	12160321	(INT.) LATERAL DCHO.SNACK SOBR	(INT.) SIDE TABLE RIGHT.SNACK	1							
7	12002559	GUIDE PANEL OF CONTROLS 400	GUIDE PANEL OF CONTROLS 400	1							
8	12005777	PORT. COMPL. CHIP SCUTTLE	PORT. COMPL. CHIP SCUTTLE	1							
9	12009010	ESCUDO FAGOR	FAGOR SHIELD	1							
10	12220908	(INT) FRONT SUPPORT 400	(INT) FRONT SUPPORT 400	1							
11	12003846	LOWER BASE 400	LOWER BASE 400	1							
12	12160322	(INT.) LATERAL IZDO.SNACK SOBRE	(INT.) SIDE TABLE LEFT.SNACK	1							
13	12024163	PATA REGULABLE	Foot DW adjustable	4							
14	12220906	(INT) LISTON SOPORTE POSTERIOR	LISTON REAR SUPPORT 400	1							
15	12160552	(INT.) PANEL POST.FRY-TOP 400	(INT.) PANEL-TOP 400 SNACK PO	1							

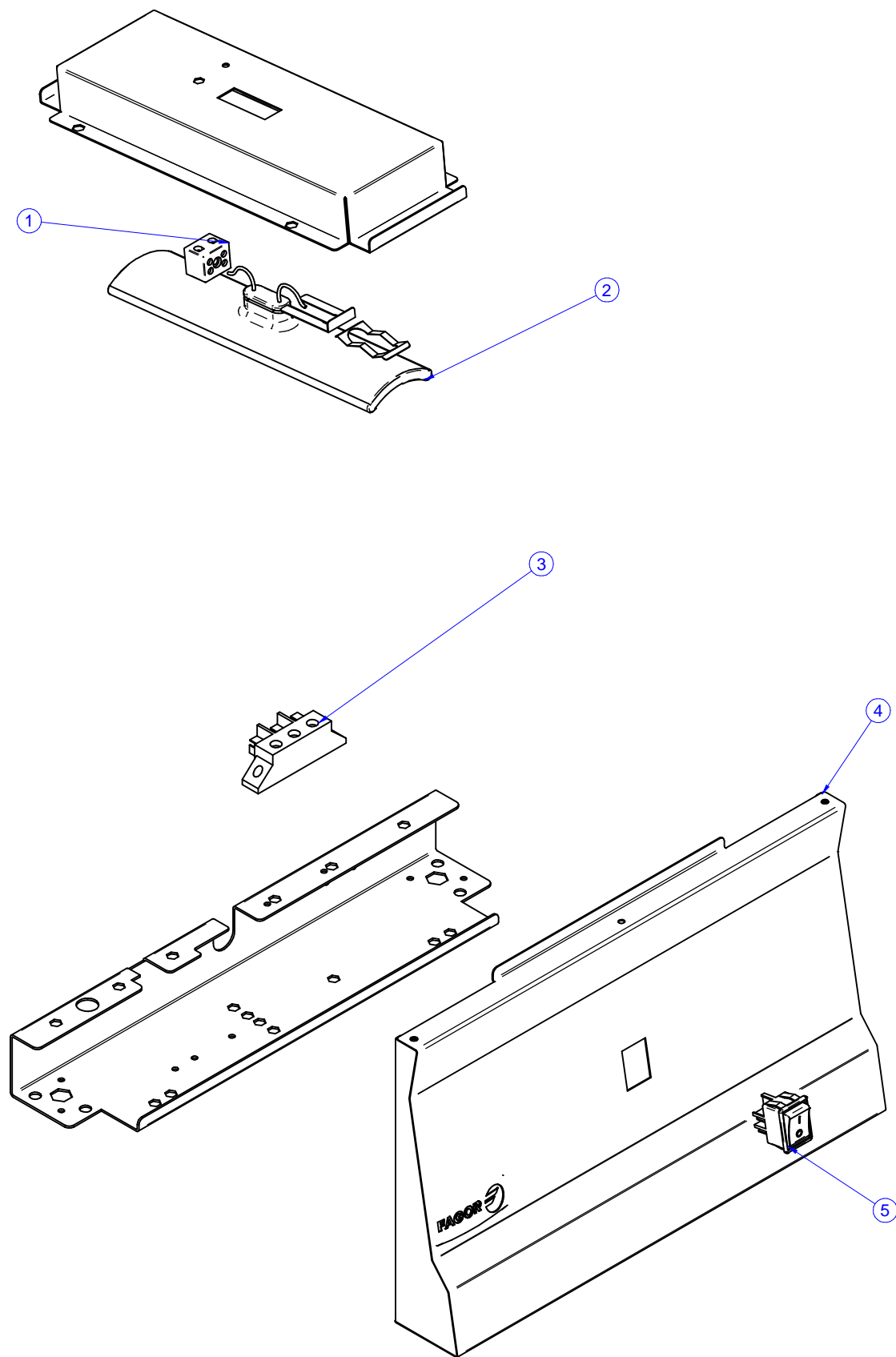

MOD.	MANTENEDOR DE FRITOS SCUTTLE	CHIPS	ZONA	CONJUNTO FUNCIONAL / FUNCTIONAL UNIT	PLANO	C-2400
------	---------------------------------	-------	------	--------------------------------------	-------	--------

ITEM	CODIGO	DENOMINACION	TEXTO	MF6-05								NOTAS
1	12023534	Regleta cerámica 10A 2,50mm2	Regleta cerámica 10A 2,50mm2	1								
2	12024220	RESISTANCE INFRARED	RESISTANCE INFRARED	1								
3	12024382	Regleta 40A 10mm2 3vía 5MMPaso UL	Regleta 40A 10mm2 3vía 5MMPasc	1								
4	12024356	Interruptor 16A 2vía 2pos Bascu UL	Interruptor 16A 2vía 2pos Bascu UL	1								

MOD.	MANTENEDOR DE FRITOS CHIPS SCUTTLE	ZONA	VARIOS / MISCELLANEOUS	PLANO	
-------------	---	-------------	-------------------------------	--------------	--

ITEM	CODIGO	DENOMINACION	TEXTO	MF6-05								NOTAS
	12214078	MANUAL MANTENEDOR DE FRITOS	INSTRUCTIONS CHIPS SCUTTLE	1								
	12025117	INSTALAC. ELECTRICA CP6-05	ELECTR. INSTALLATION CP6-05	1								

MOD.		MANTENEDOR DE FRITOS CHIPS SCUTTLE	ZONA	REPUESTOS RECOMENDADOS RECOMMENDED SPARE PART							PLANO
ITEM	CODIGO	DENOMINACION	TEXTO	MF6-05							NOTAS
1	12023534	Regleta cerámica 10A 2,50mm2	Regleta cerámica 10A 2,50mm2	1							C-2400
2	12024220	RESISTANCE INFRARED	RESISTANCE INFRARED	1							C-2400
4	12024356	Interruptor 16A 2vía 2pos Bascu UL	Interruptor 16A 2vía 2pos Bascu UL	1							C-2400

MF6-05

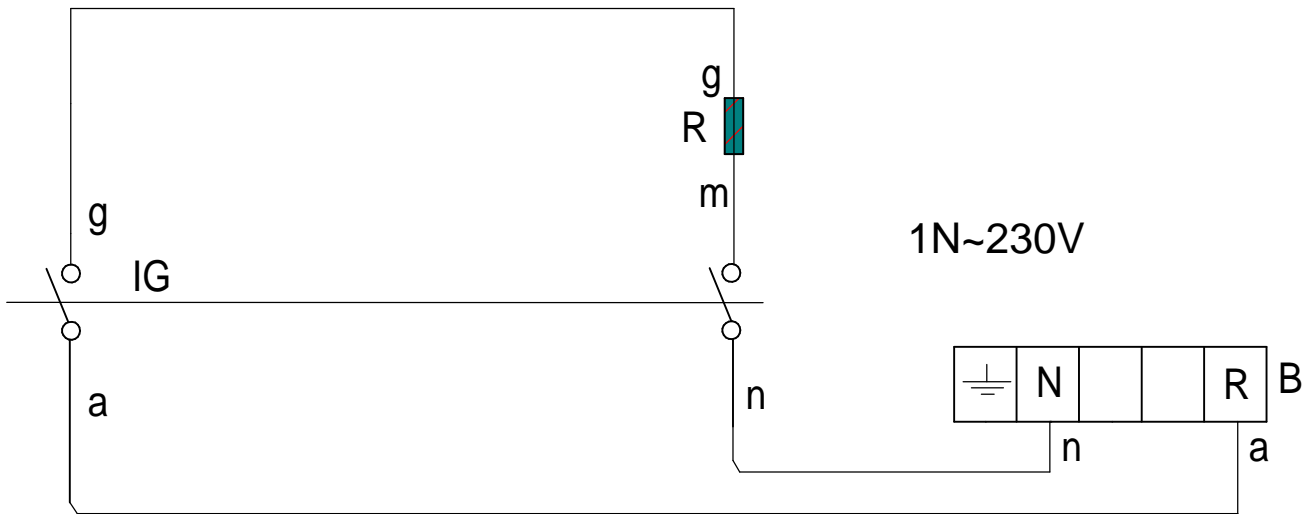

IG : Interruptor general / Main switch

R : Resistencia de Calentamiento / Resistance heating

B : Borna / Borne

m = marron / brown
 g = gris / grey
 n = negro / black
 a = azul / blue

CNC:

-	ESQUEMA ELECTRICO MF6-05	-		-	
Nº	TITLE	QTY	CODE	MATERIAL	TREATMENT
GENERAL TOLERANCES:		ISO 2768-1	Fine		
LINEAR		Fine	Medium	Coarse	Very Coarse
	<3mm	±0.05	±0.10	±0.15	
	3-6mm	±0.05	±0.10	±0.20	
	6-30mm	±0.10	±0.20	±0.50	
	30-120mm	±0.15	±0.30	±0.80	
	120-400mm	±0.20	±0.50	±1.20	
	400-1000mm	±0.30	±0.80	±2.00	
1000-2000mm	±0.50	±1.20	±3.00		
GENERAL TOLERANCE FOR FORM AND POSITION:		ISO 2768-2			
VERSION		REVISION			SHEET FORMAT: A4 DESING CENTER: MAT STATUS: DOC STATUS: SHEET: 1 / 1 SCALE: 1:1
Error: Sin referencia		PROPOSED BY:	VALIDATED BY:	DATE:	

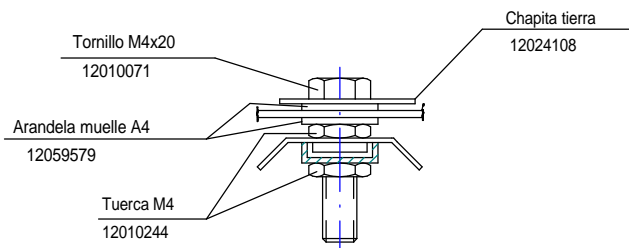
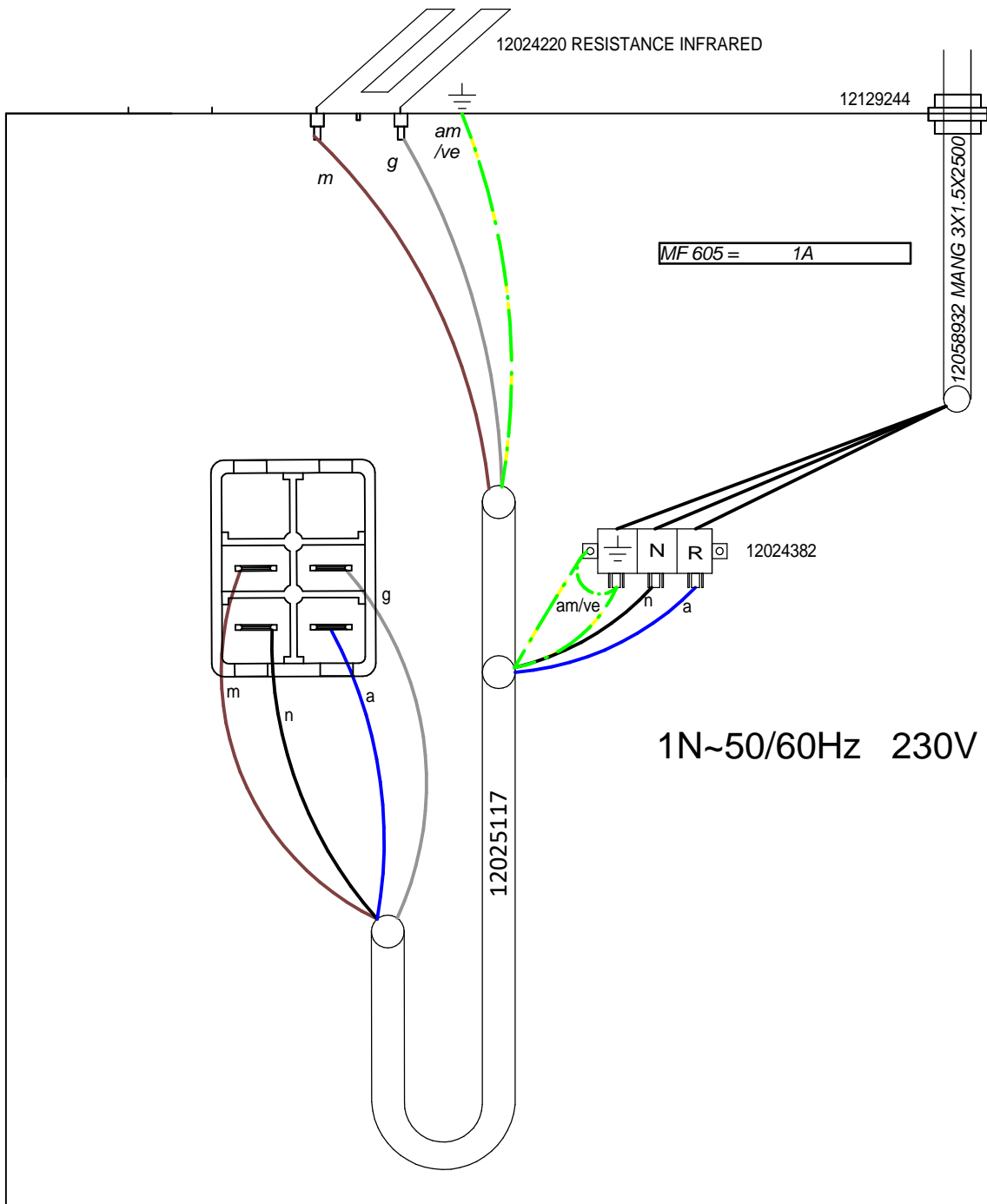

CNC:

-	ESQUEMA MONTAJE MF6-05		-	-	-					
Nº	TITLE		QTY	CODE	MATERIAL					
GENERAL TOLERANCES: ISO 2768-1			Fine							
LINEAR	Fine	Medium	Coarse	Very Coarse		ANGULAR				
	<3mm	±0.05	±0.10	±0.15			<10mm	±1°	±1°30'	±3°
	3-6mm	±0.05	±0.10	±0.20			10-50mm	±30'	±1°	±2°
	6-30mm	±0.10	±0.20	±0.50			50-120mm	±20'	±30'	±1°
	30-120mm	±0.15	±0.30	±0.80	120-400mm		±10'	±15'	±30'	
120-400mm	±0.20	±0.50	±1.20	>400mm	±5°	±10'	±20'			
400-1000mm	±0.30	±0.80	±2.00							
1000-2000mm	±0.50	±1.20	±3.00							
GENERAL TOLERANCE FOR FORM AND POSITION: ISO 2768-2				DESIGNED BY	VALIDATED BY					
VERSION	REVISION			DATE						
			PROPOSED BY:	ISSUE DATE:						

SHEET FORMAT:	A4
DESING CENTER:	
MAT STATUS:	
DOC STATUS:	
SHEET:	1 / 1
SCALE:	1:1